

# PLAT OF SURVEY PLOT PLAN

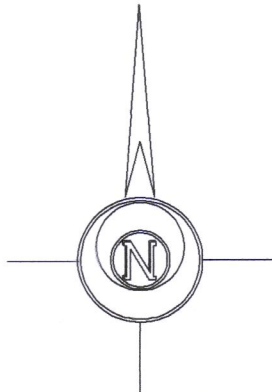

**BASIS OF BEARINGS:**  
The chord of the curve of the  
Northwesterly line of Lot 51  
being N 55°02'35" E

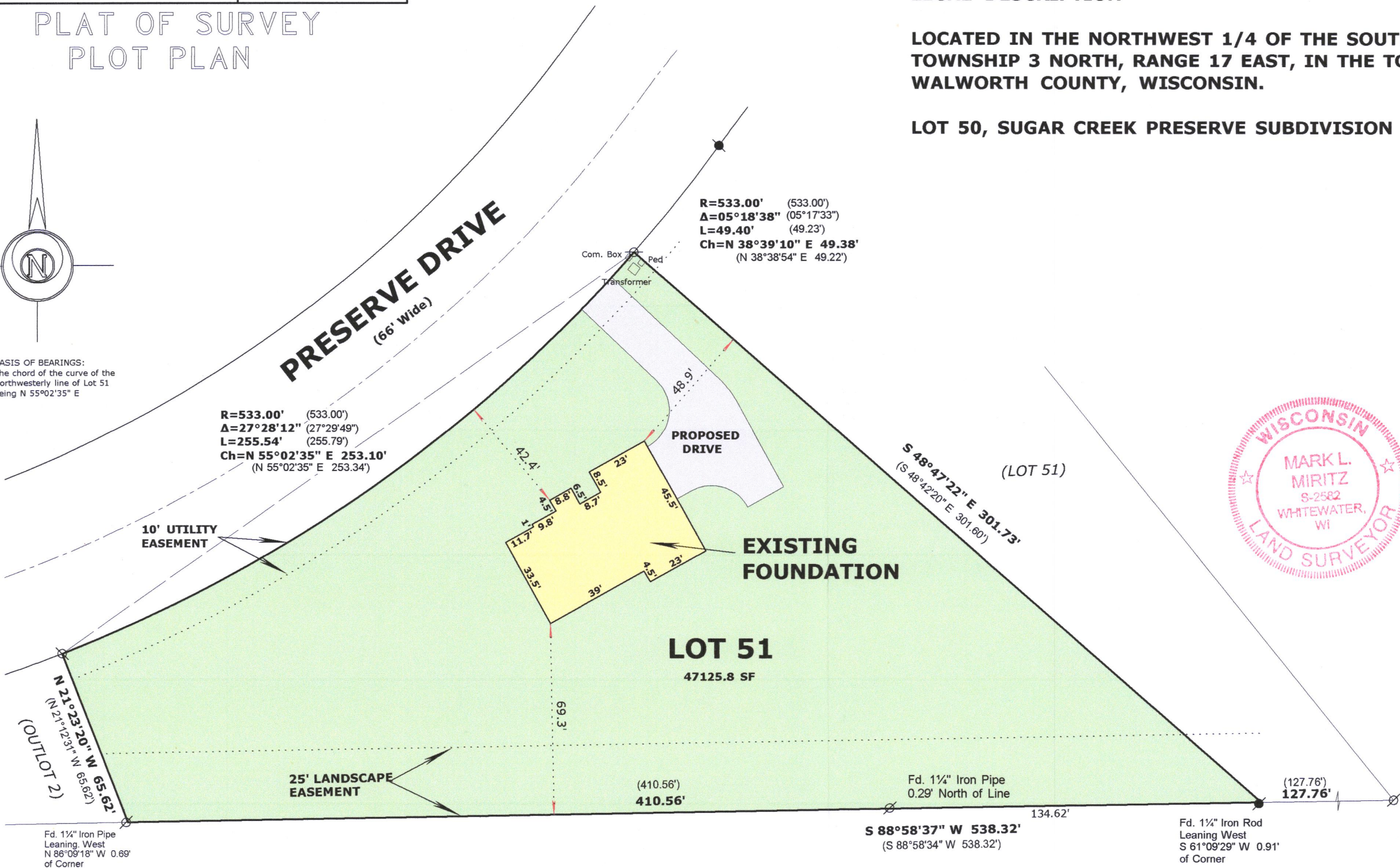

**LOCATED IN THE NORTHWEST 1/4 OF THE SOUTHEAST 1/4, SECTION 14,  
TOWNSHIP 3 NORTH, RANGE 17 EAST, IN THE TOWN OF LAFAYETTE,  
WALWORTH COUNTY, WISCONSIN.**

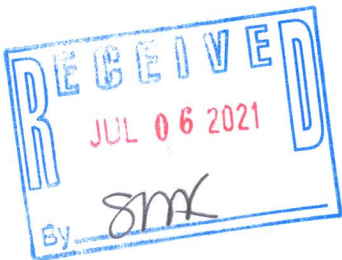

## LOT 50, SUGAR CREEK PRESERVE SUBDIVISION



**ORDERED BY:**  
**Basso Builders Inc.**  
**405 Skyline Dr.**  
**Lake Geneva, WI 53147**



## LEGEND

- |   |                              |
|---|------------------------------|
|  | <b>FOUND IRON PIPE</b>       |
|  | <b>FOUND IRON ROD</b>        |
| <b>( X X )</b>  | <b>RECORDED AS DIMENSION</b> |

**SCALE: 1 INCH = 40 FEET**

"I hereby certify that the above described property has been surveyed by me or under my direction and that the above map is a true representation thereof and shows the size and location of the property, its exterior boundaries, the location of all visible structures and dimensions of all principal buildings thereon, boundary fences, apparent easements, roadways and visible encroachments, if any."

"This survey is made for the use of the present owners of the property, and also those who purchase, mortgage, or guarantee the title thereto within one year from date hereof."

*Mark L. Miritz*  
 MARK L. MIRITZ  
 WISCONSIN PROFESSIONAL  
 LAND SURVEYOR S-2582

**DATE: February 7, 2021      JOB NO. 20.1201**

6/30/2021 REVISED TO SHOW FOUNDATION  
"AS BUILT"  
2/09/2021 ROTATE HOUSE CLOCKWISE  
2/08/2021 REVISE HOUSE LOCATION

317- 11608